

Popular Song since 1960.

Praise You - Fat Boy Slim

1. Describe the introduction to the song?
(3 marks)

.....
.....
.....
.....

2. How many times do you hear the same two - bar phrase in the introduction? (1 mark)

.....

3. Describe the treatment of the word 'should' when it is first heard. (3 marks)

.....
.....
.....
.....

4. Name **TWO** ways in which Fatboy Slim creates a 'retro' feel in this song. (2 marks)

- -----
- -----

5. **CIRCLE** the most likely metronome mark for this song. (1 mark)

♩ = 30 ♩ = 60 ♩ = 120 ♩ = 240

Total	/ 10
-------	------

The Piano Riff

The piano riff is a dominate feature heard through most of the song.

Some times the rhythm is changed or other instruments play the notes of the riff (e.g. Bass guitar plays the Bass Line).

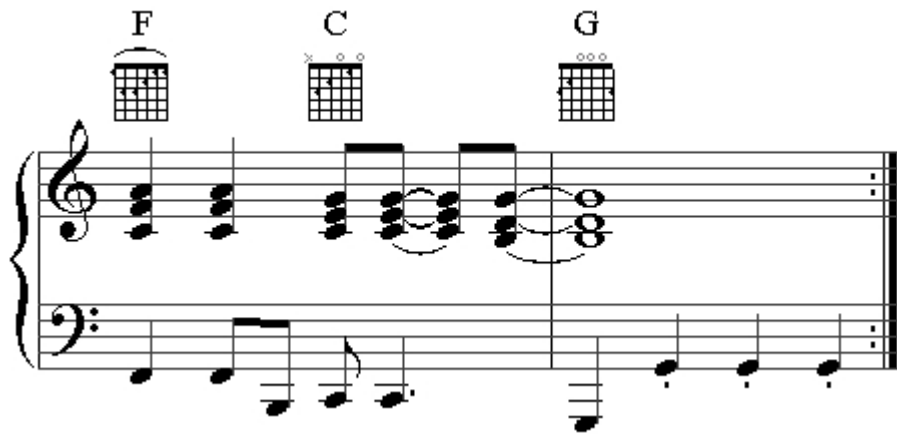

Chord Name	F Major	C Major	G Major
Chord	A	G	G
Notes	F	E	D
	C	C	B
Bass Line	F - F B	C C -	G G G G

Lyrics:

We've come a long, long way together
 Through the hard times and the good
 I have to celebrate you baby
 I have to praise you like I should

Activity:

Play the piano riff and experiment with changing the rhythm and instrumental sounds - try using different instrumental timbres. Add the lyrics if you want to.